Hekking
NVM MAKELAARS

For rent



Gedempte Sloot 13
2513 TC Den Haag

Bankastraat 66
2585 EP Den Haag

Telefoon +31 (0)70 - 404 98 98
e-mail info@hekking.nl

funda
NVM

Hekking
NVM MAKELAARS

Features

Price	€ 1.100 p.m. ex.
Decoration	Fully furnished
Status	Rented
Acceptance	Directly
Apartment type	Ground floor apartment, apartment
Bottom floor	1
Build type	Existing
Location	Near quiet road, in town center
Living surface	35m^2
Volume	105m^3
Bedrooms	1
Floors	1
Hot water	Central heating
Heating	Central heating
Garden	Backyard

Alle vermelde afmetingen zijn indicatief en kunnen afwijken van de werkelijkheid.

Hekking
NVM MAKELAARS

Description

GEDEMPTE SLOOT 13 - CENTRUM (KORTENBOS) FURNISHED

Located in a quiet street, less than a 5-minute walk from the Palace Garden, shops and restaurants, you will find this cozy furnished ground floor apartment with garden! Ideally located and ready to move into. Entrance apartment, where you directly enter the bedroom. Spacious enough with a double bed and a wardrobe. On the way to the living room you will come across the spacious and luxurious bathroom and a separate toilet with fountain and washing machine. Cozy spacious living room with modern open kitchen with various built-in appliances and patio doors to the lovely garden (NO).

Particularities:

- Fully equipped with wooden floors
- Furnished
- Double glass
- Window coverings
- Spotlights
- Washing machine
- Housing permit applicable
- Pets are not allowed
- Suitable for 1 pers max couple

Hekking
NVM MAKELAARS

Photos








Bankastraat 66
2585 EP Den Haag

Telefoon +31 (0)70 - 404 98 98
e-mail info@hekking.nl

funda NVM

Hekking
NVM MAKELAARS

Photos



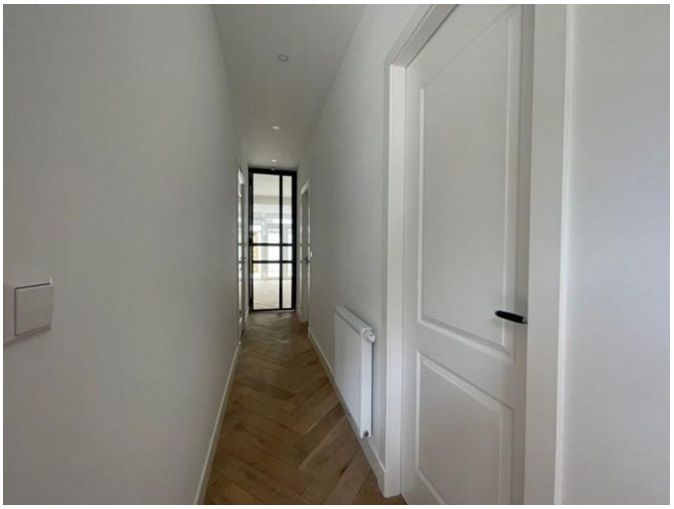









Bankastraat 66
2585 EP Den Haag

Telefoon +31 (0)70 - 404 98 98
e-mail info@hekking.nl

funda
NVM

Hekking
NVM MAKELAARS

Photos



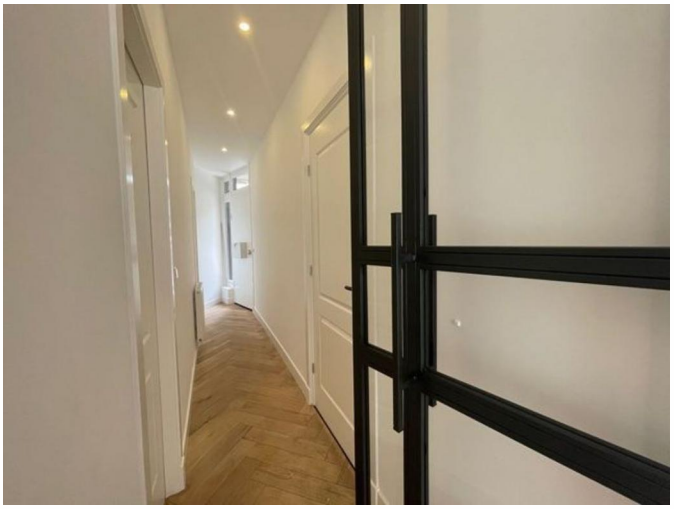









Bankastraat 66
2585 EP Den Haag

Telefoon +31 (0)70 - 404 98 98
e-mail info@hekking.nl

funda
NVM

Hekking
NVM MAKELAARS

Photos

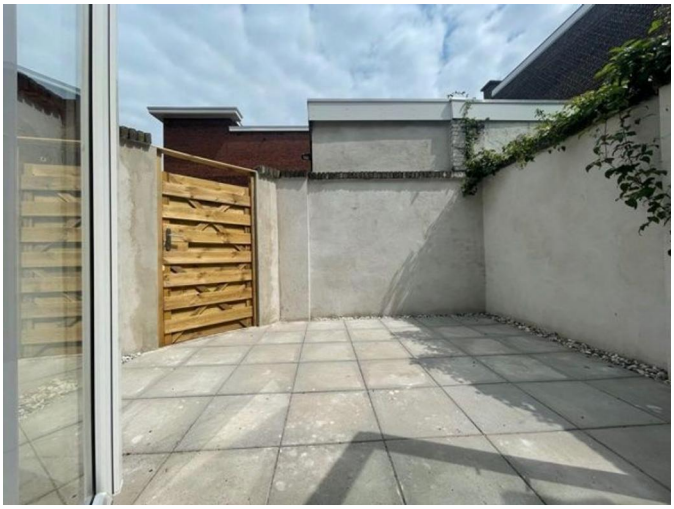

Bankastraat 66
2585 EP Den Haag

Telefoon +31 (0)70 - 404 98 98
e-mail info@hekking.nl

funda
NVM